Infographic: Greenbuild 2012

Published on **13 Dec 2012** | Written by **Tiffany Coyle** | Posted in **Industry**

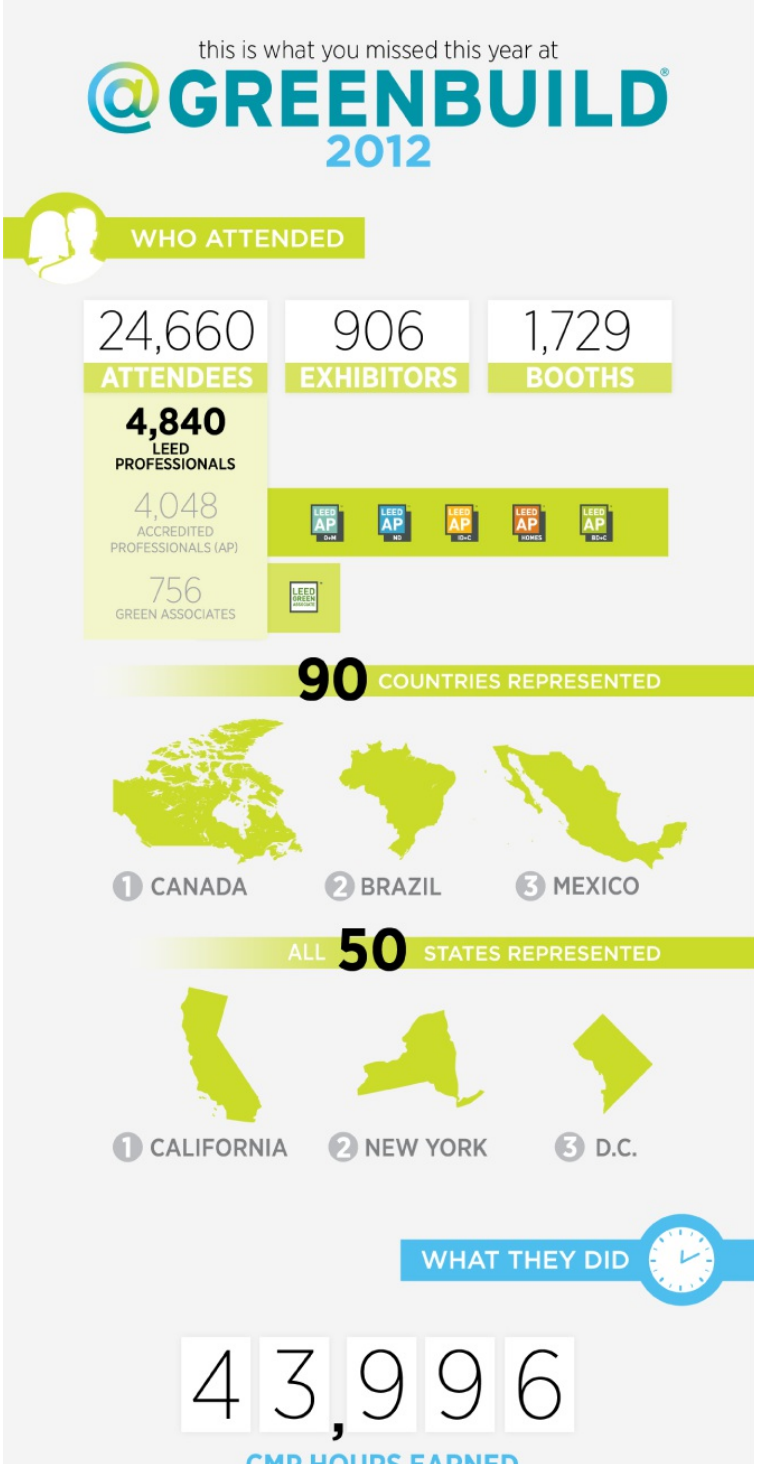

CMP HOURS EARNED

6,288 ATTENDEES — OPENING PLENARY

5,000 ATTENDEES — CLOSING PLENARY

MOST POPULAR SESSIONS

1. Energy Monitoring that Provides Meaningful Data AND Value
2. Pushing the Envelope - The Need for Enhanced Commissioning
3. Applying LCA to Building Design

WHAT THEY SAID

During the opening plenary, **#greenbuild** was tweeted every **3** seconds !!! !!!

and more than
20,000 #greenbuild tweets
were sent during the conference

Corey Booker @coreybooker
Thanks. The American Dream must be a green dream. RT @steviegotsoul: great insights at @Greenbuild

Jane McGonigal @avantgame
excited to be closing Greenbuild today with Bill McDonough, a hero for our planet!

Trends
#greenbuild
Susan Rice
Gaza
#WhatMakesMeSmile

Making #greenbuild a trending topic!

WHAT THEY SAW

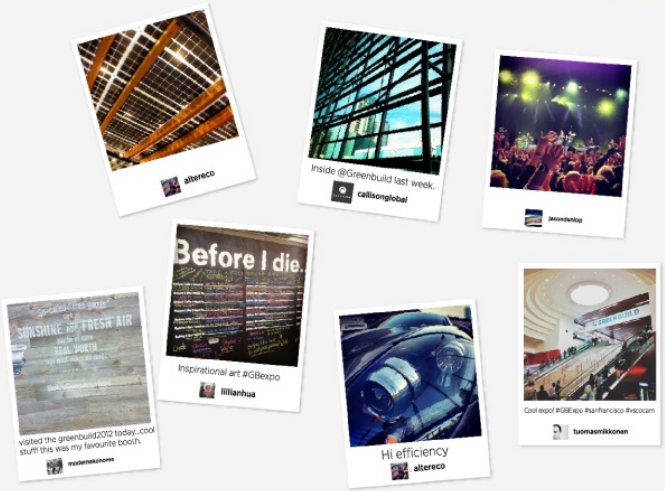

GREENBUILD
INTERNATIONAL CONFERENCE AND EXPO

Tiffany Coyle
U.S. Green Building Council

USGBC Articles can be accessed in the USGBC app for iOS or Android on your iPhone, iPad or Android device.

2 comments

Leave a comment

Margo Street 2 years 41 weeks ago
Manager, Sustainability Leadership Education, U.S. Green Building Council

This is awesome!

Alyson Laura 2 years 46 weeks ago
Sustainability Maven, Sustainable Investment Group, LLC

it would also be great to read soem quotes from key speakers, sorry I missed it!

Leave a comment

Don't have an account? Create one

You must be signed in to leave a comment.

Email

Password

SIGN IN

Address
2101 L Street NW
Suite 500
Washington, DC 20037

Within the United States:
1-800-795-1747

Outside the United States:
1-202-742-3792

© 2012-2015 U.S. Green Building Council